

# TOWN OF IPSWICH UTILITIES DEPARTMENT



272 HIGH STREET • IPSWICH, MA 01938 • (978) 356-6635 • FAX: (978) 356-6634

March 22, 2019

## IMPORTANT NOTICE SEWER EVALUATION WORK

The Ipswich Wastewater Department, along with its consulting engineer New England Civil Engineering and subcontractor EST Associates, will be installing temporary flow meters at various locations throughout the sewer system as part of the Town's ongoing Infiltration & Inflow (I&I) Control Plan. Details and potential impacts of the upcoming work are described below. Additional notice will be provided as future work is planned.

**Where:** At five locations throughout the sewer system; near East Street, Market Street, County Street, Peabody Street, and Mineral Street

**Start Date:** Week of March 25, 2019

**Duration:** 1-2 days for initial installation, plus periodic monitoring for approximately 10 weeks

**Working Hours:** 7:00 AM – 4:00 PM

**Type of Work:** Temporary sewer flow metering inside existing manholes

**Subcontractor:** EST Associates

**Traffic/Parking Considerations:** No road closures, detours, or parking impacts are anticipated.

**Other Potential Impacts:** You may notice increased noise or odors from work in the sewer system. Impacts should be temporary and occur only during regular working hours.

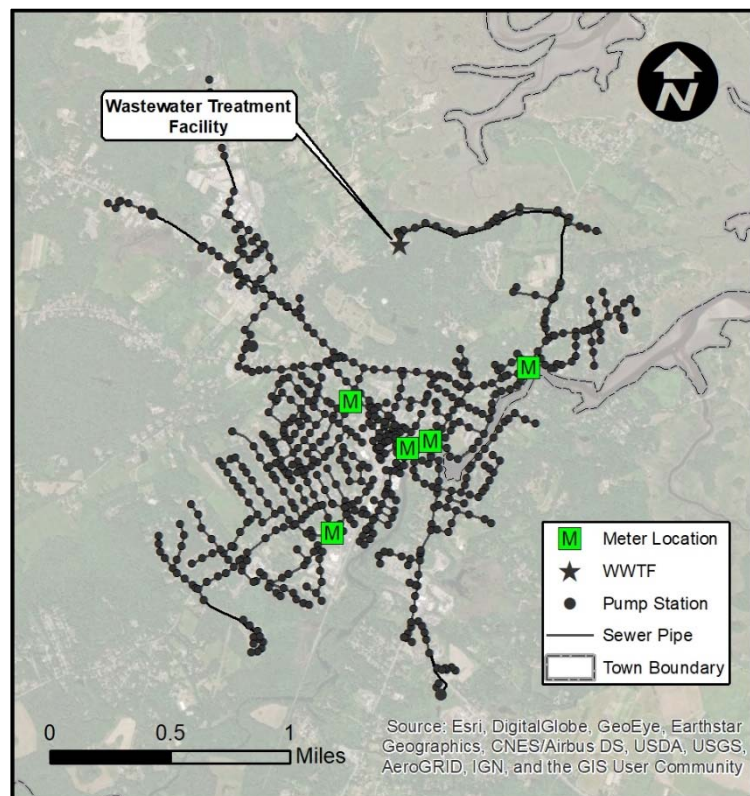

If you have any questions or concerns during regular working hours, please contact New England Civil Engineering's field representative Rachel McCarter at (978) 741-7401. For additional project details or concerns, please contact Ipswich's Water & Wastewater Engineer Teri Demers at (978) 356-6635 ext. 2107, or visit <https://www.ipswichma.gov/837/Infiltration-Inflow>.

Thank you for your patience and cooperation during this important project.