

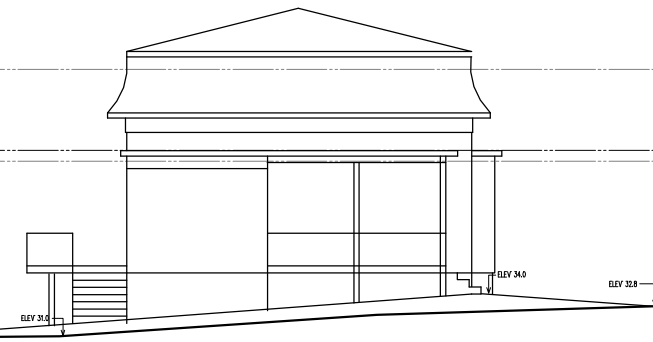

BARN SCHEME - NORTH ELEVATION



BARN SCHEME - SECTION/EAST ELEVATION



EXISTING HOUSE 108 CENTRAL - EAST ELEVATION



HOUSE SCHEME - NORTH ELEVATION

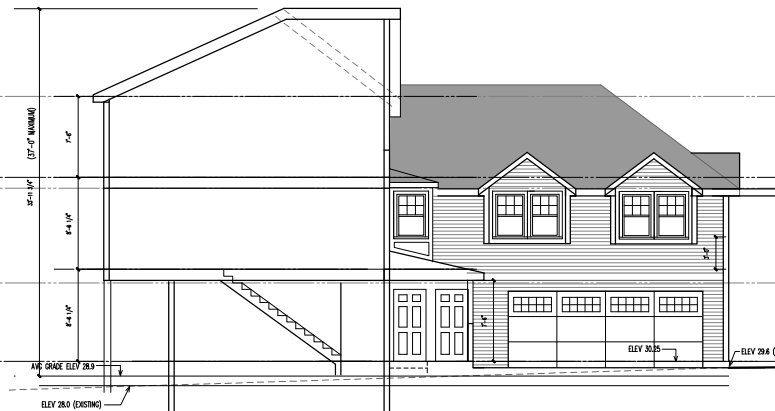

HOUSE SCHEME - SECTION/EAST ELEVATION

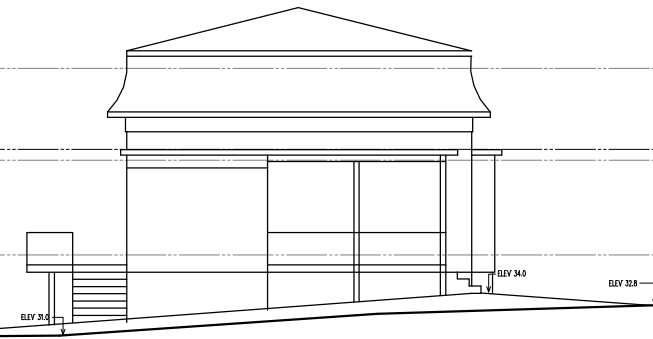

EXISTING HOUSE 108 CENTRAL - EAST ELEVATION

PROPOSED HOUSING DEVELOPMENT
 108 CENTRAL STREET . IPSWICH, MASSACHUSETTS
 OWNER: 108 CENTRAL LLC

 Thomas Mayo Associates/
 Architects & Urban Designers

2 CENTRAL STREET
 IPSWICH, MASSACHUSETTS 01938
 OFFICE: (978) 938-1440
 MOBILE: (978) 500-0620
 WEBSITE: TMAYO-ARCHITECTS.COM

PROPOSED ELEVATIONS

SCALE: AS NOTED	JOB#: J 2019-10
DATE: 21 JAN 2021	SHEET #:
REVISIONS	A-3